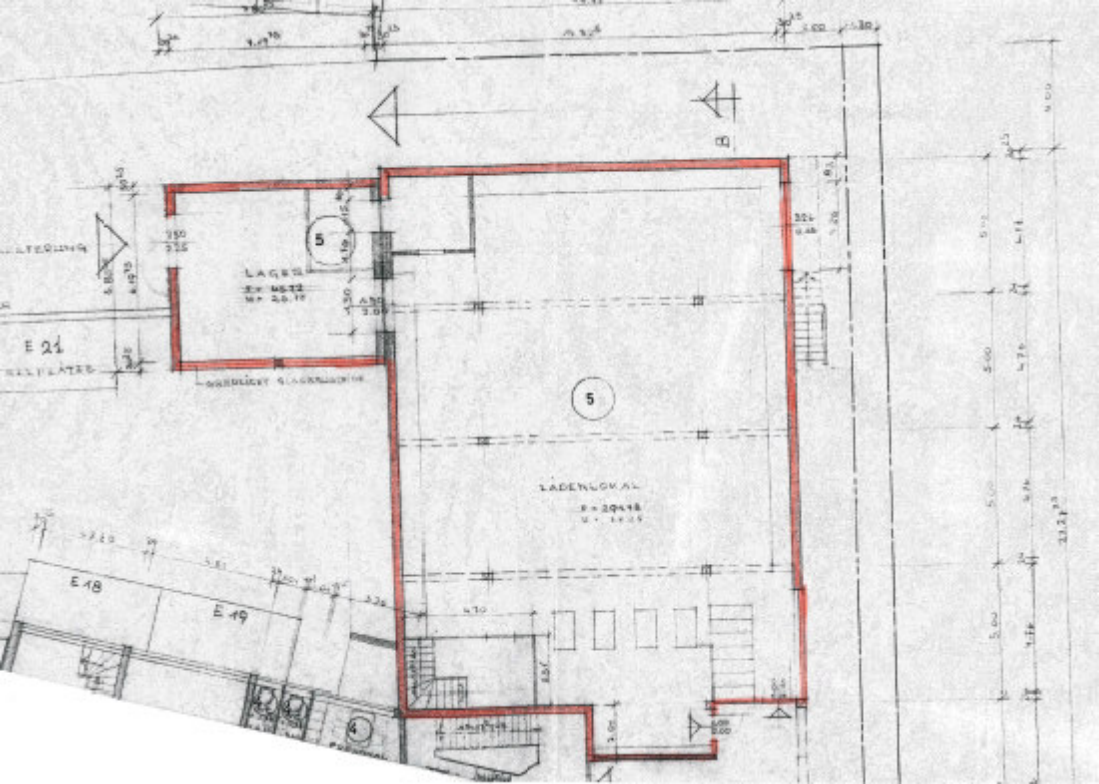

LAGER
5
E 21
E 18
E 19
4

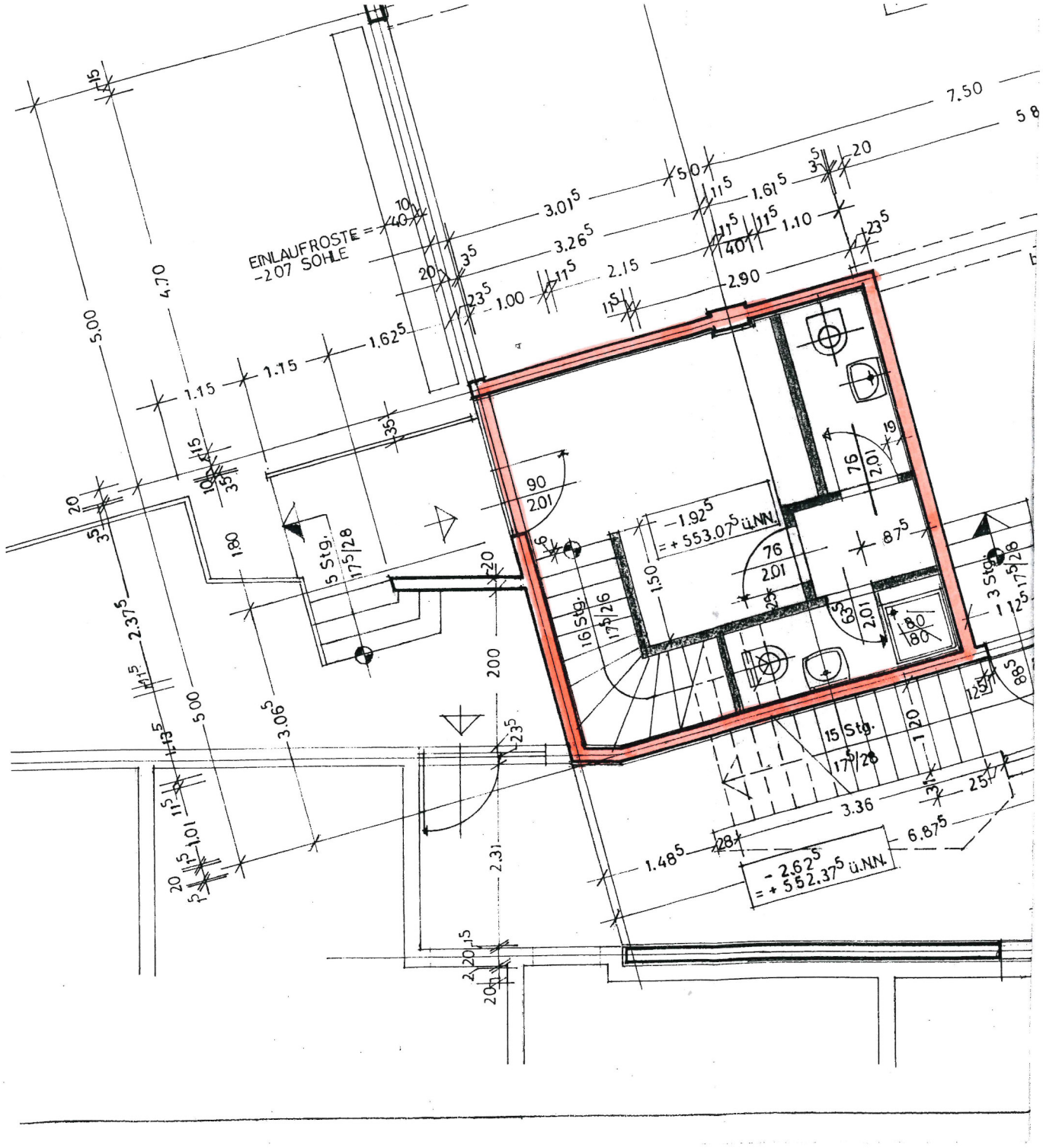
EINLAUFROSTE =
-2.07 SOHLE
7.50
5.00
4.70
3.01⁵
3.26⁵
2.15
2.90
1.61⁵
1.10
1.00
1.62⁵
1.15
1.15
1.80
2.37⁵
5.00
3.06⁵
2.00
2.31
1.50
1.48⁵
3.36
6.87⁵
5 Stg.
17⁵/28
16 Stg.
17⁵/26
15 Stg.
17⁵/28
3 Stg.
17⁵/28
90
2.01
76
2.01
76
2.01
63
2.01
80
80
87⁵
-1.92⁵
= + 553.07⁵ ü.NN.
- 2.62⁵
= + 552.37⁵ ü.NN.